

# Teaching on breast cancer in Aotearoa

Prof Ian Campbell

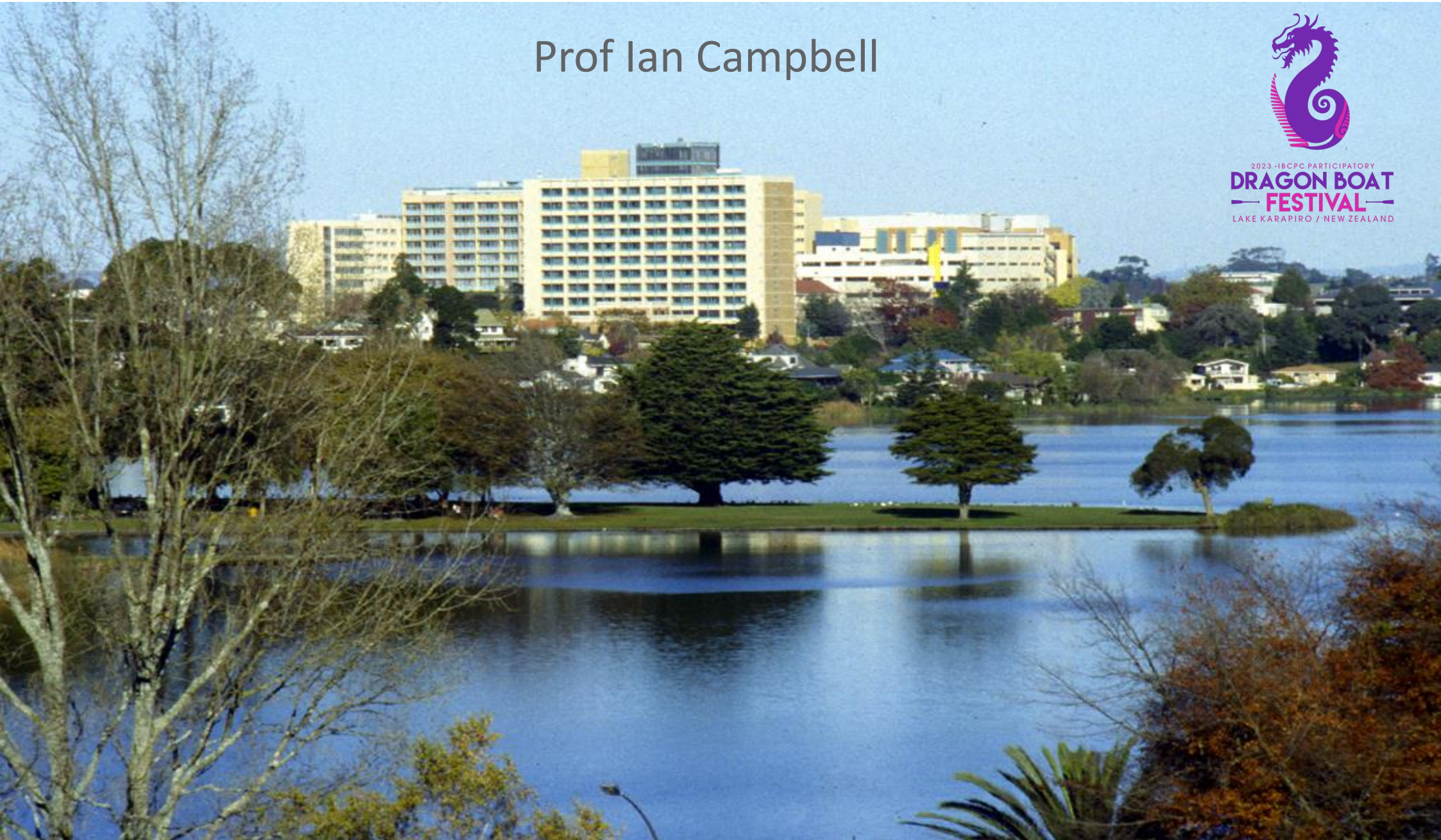

2023-IBCPC PARTICIPATORY  
**DRAGON BOAT**  
**FESTIVAL**  
LAKE KARAPIRO / NEW ZEALAND









## Female Breast Cancer Over Time



### Over the last 25 years:

- the rate of new breast cancers among Kiwi women has increased by around 10%.
- the actual number of new diagnoses per year has increased by around 85%.
- the rate of breast cancer deaths among Kiwi women has reduced by around 35%.



30,000 voices:  
Informing a better future for breast cancer  
in Aotearoa New Zealand



# BCSS by ethnicity

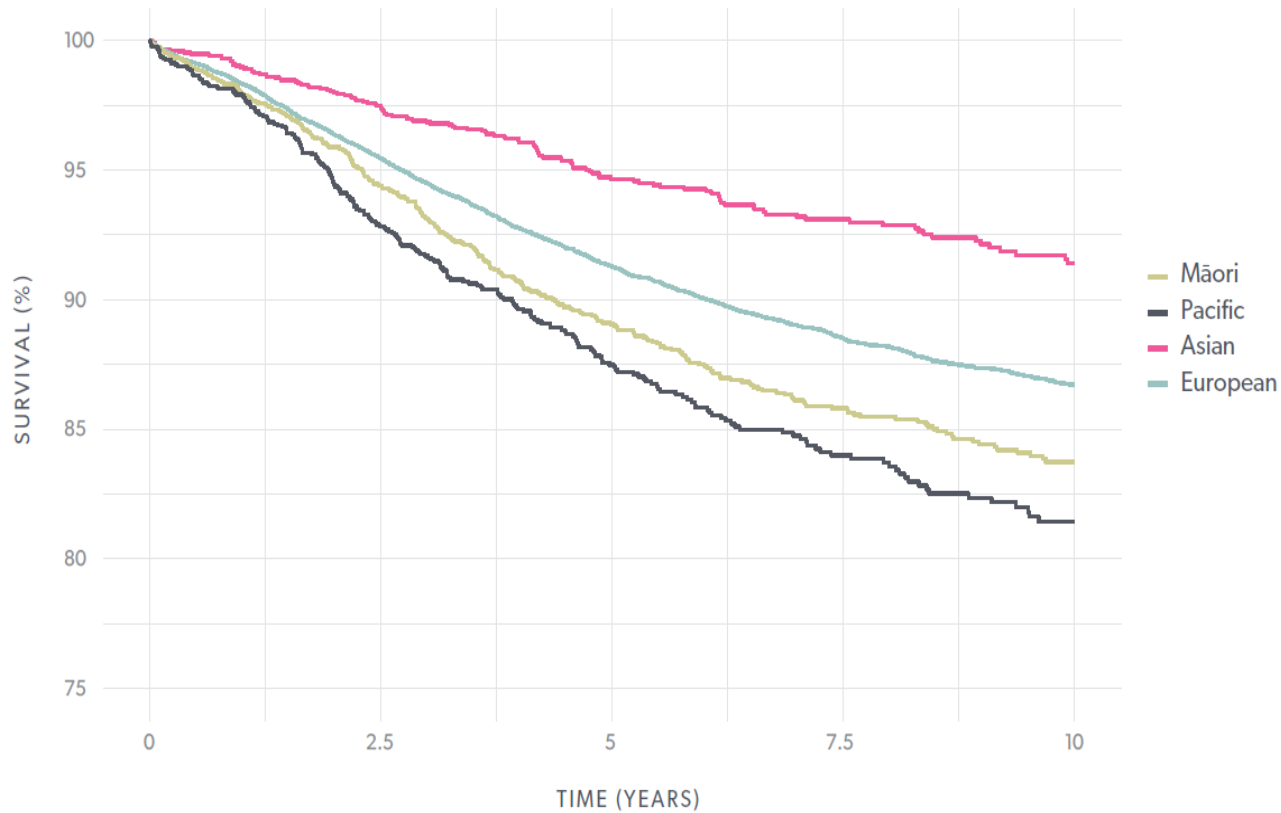

ETHNICITY	5-YEAR SURVIVAL	10-YEAR SURVIVAL
Māori	89% (88-90)	84% (82-85)
Pacific	87% (86-89)	81% (79-84)
Asian	95% (94-96)	91% (90-93)
European	91% (91-92)	87% (86-87)



Characteristic	HR	95% CI	p-value
<b>Ethnicity</b>			
European	1.0		
Asian	0.62	0.51 (0.74)	<0.001
Māori	1.33	1.17 (1.50)	<0.001
Pacific	1.52	1.32 (1.75)	<0.001

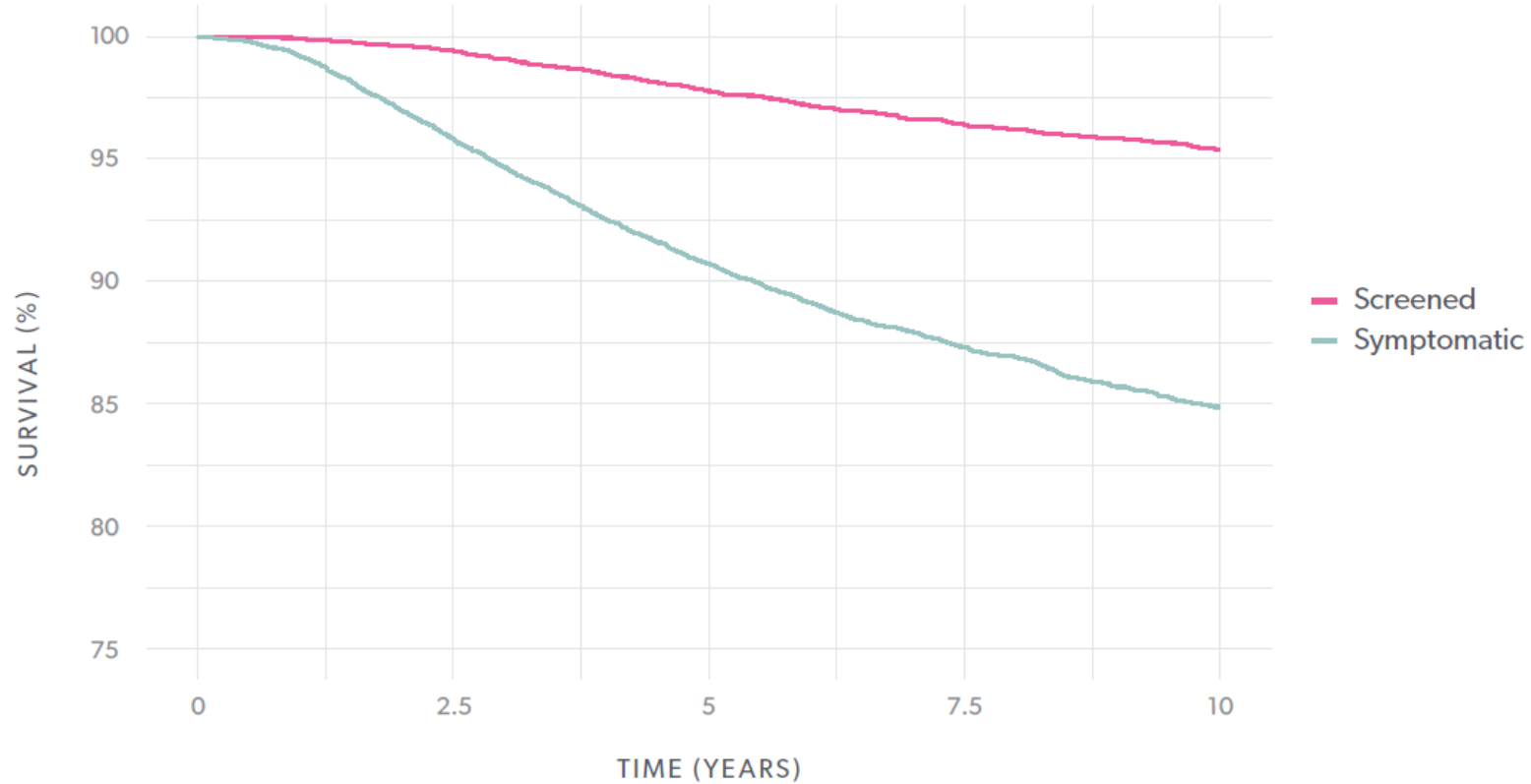

DETECTION METHOD	5-YEAR SURVIVAL	10-YEAR SURVIVAL
Screened	98% (97-98)	95% (95-96)
Symptomatic	91% (90-91)	85% (84-86)

## BCSS by detection method

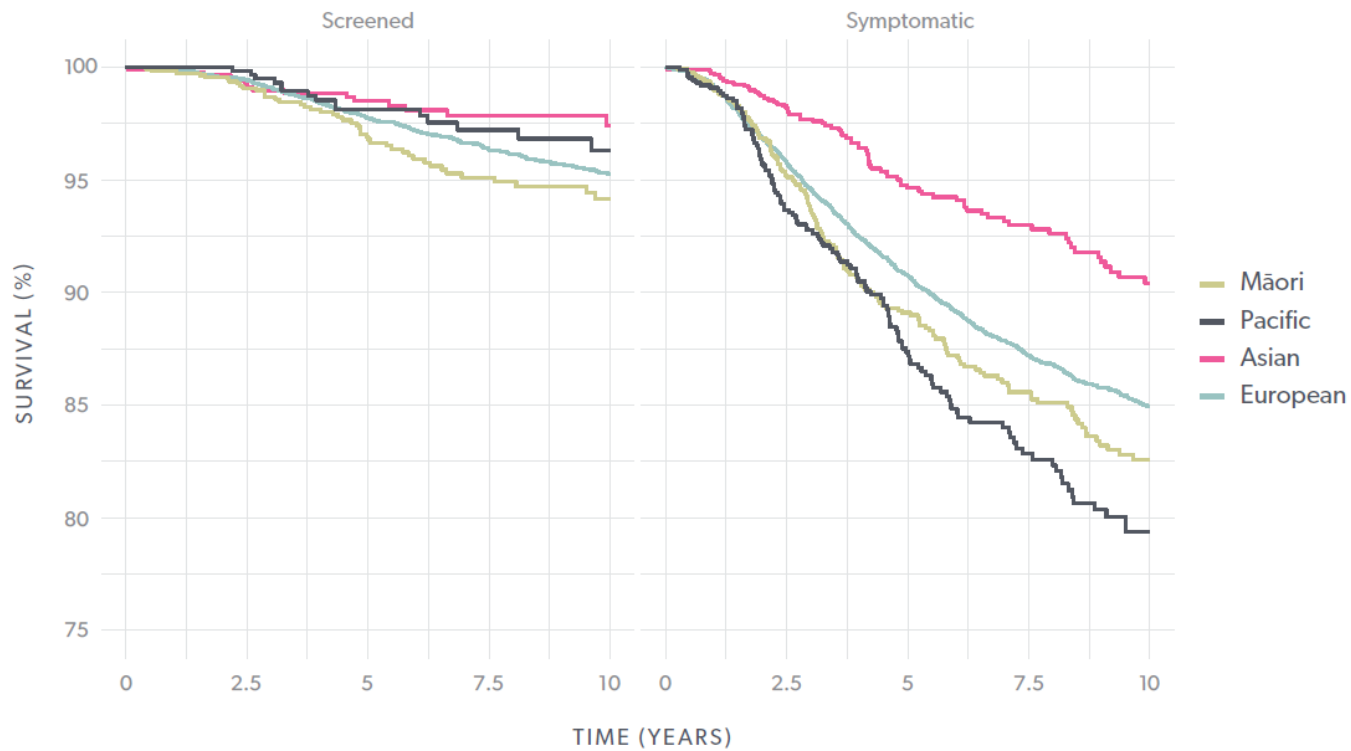

ETHNICITY	5-YEAR SURVIVAL	10-YEAR SURVIVAL
<b>Screened</b>		
Māori	97% (96-98)	94% (92-96)
Pacific	98% (97-99)	98% (97-99)
Asian	99% (98-99)	97% (96-99)
European	98% (97-98)	95% (95-96)
<b>Symptomatic</b>		
Māori	89% (87-91)	83% (80-85)
Pacific	87% (85-90)	79% (76-83)
Asian	95% (93-96)	90% (88-93)
European	91% (90-91)	85% (84-86)

# Tumour pathology: Stage

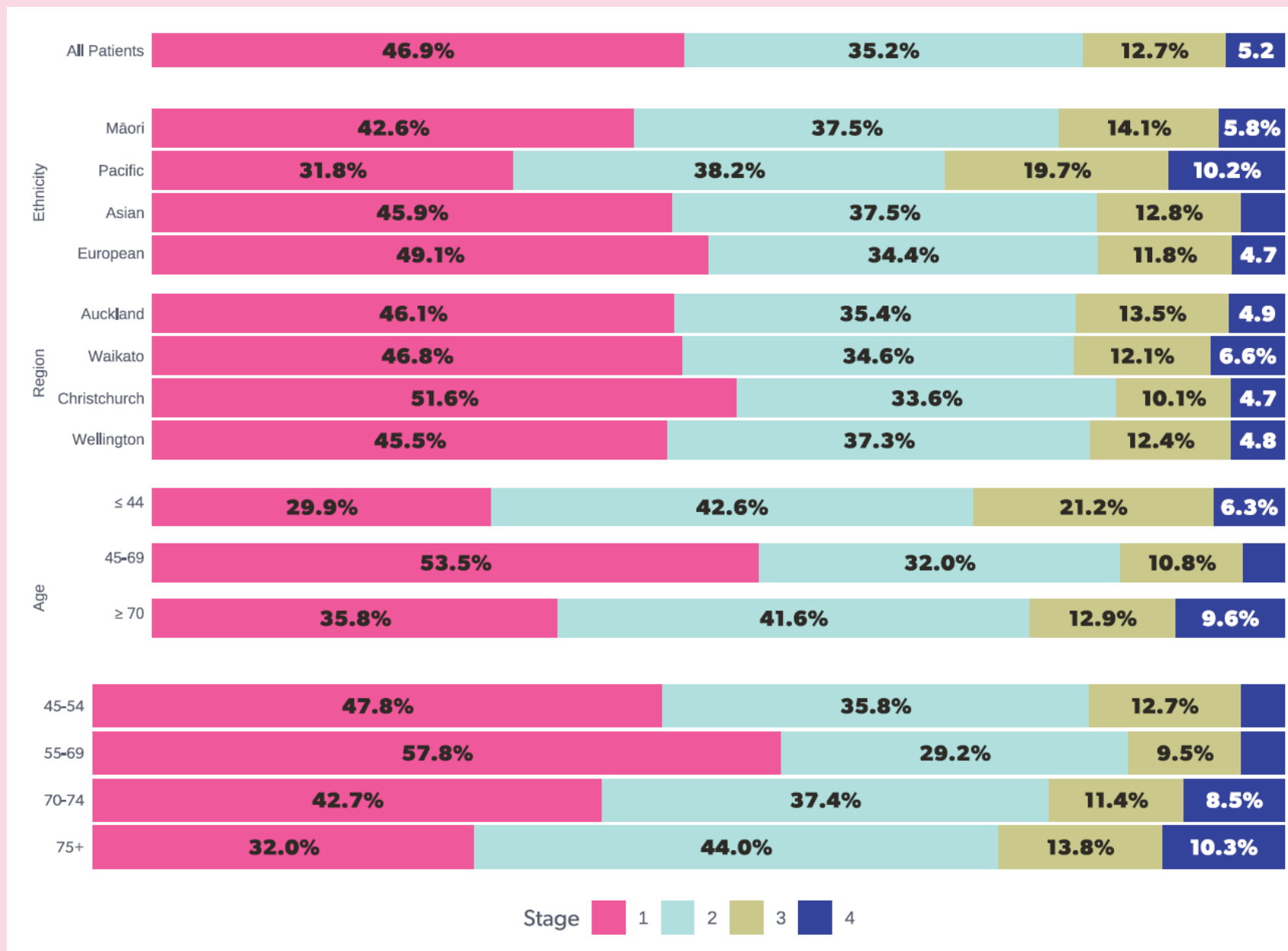



# Tumour stage over time

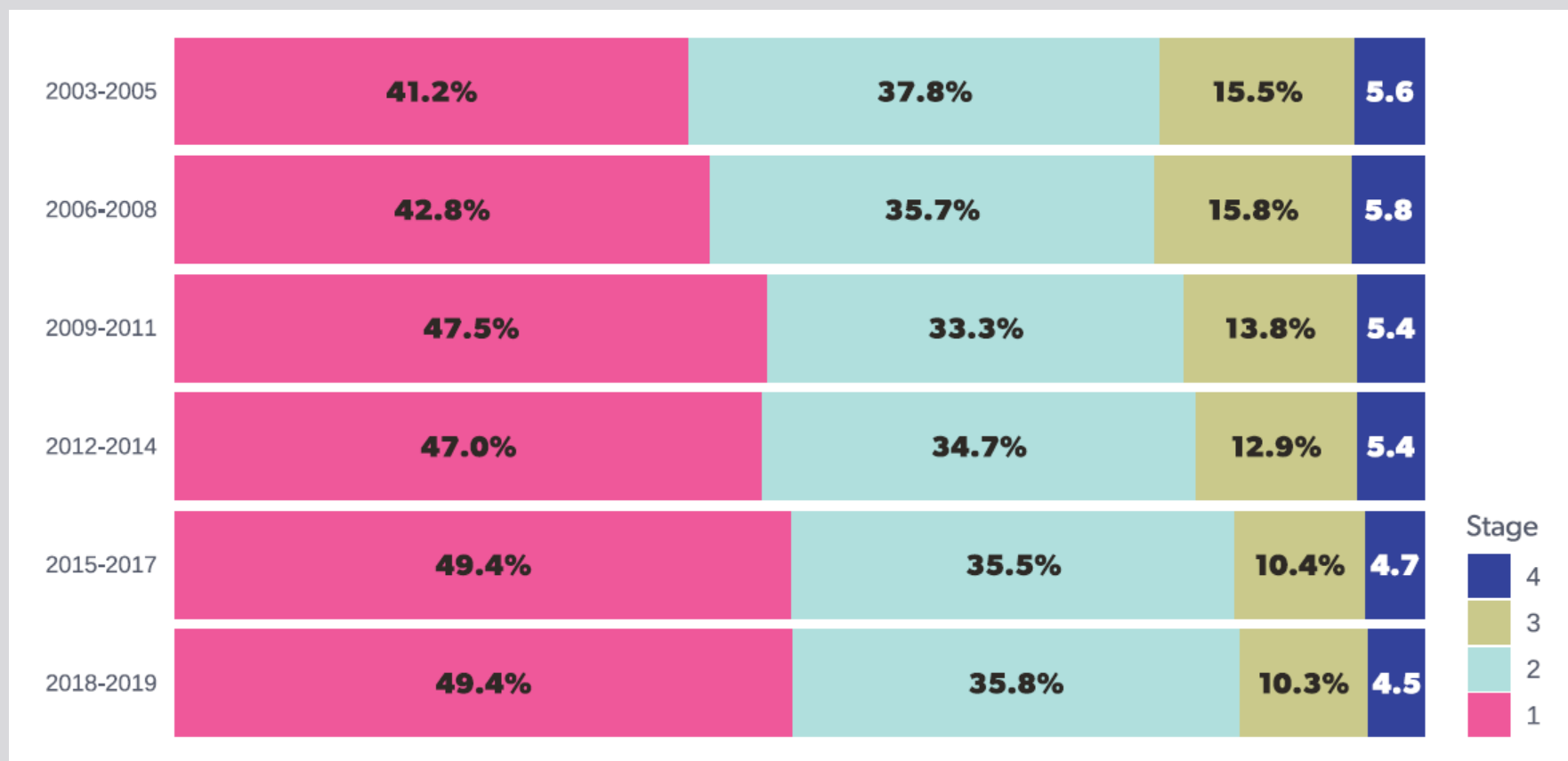

# Tumour stage over time – Māori and Pacific

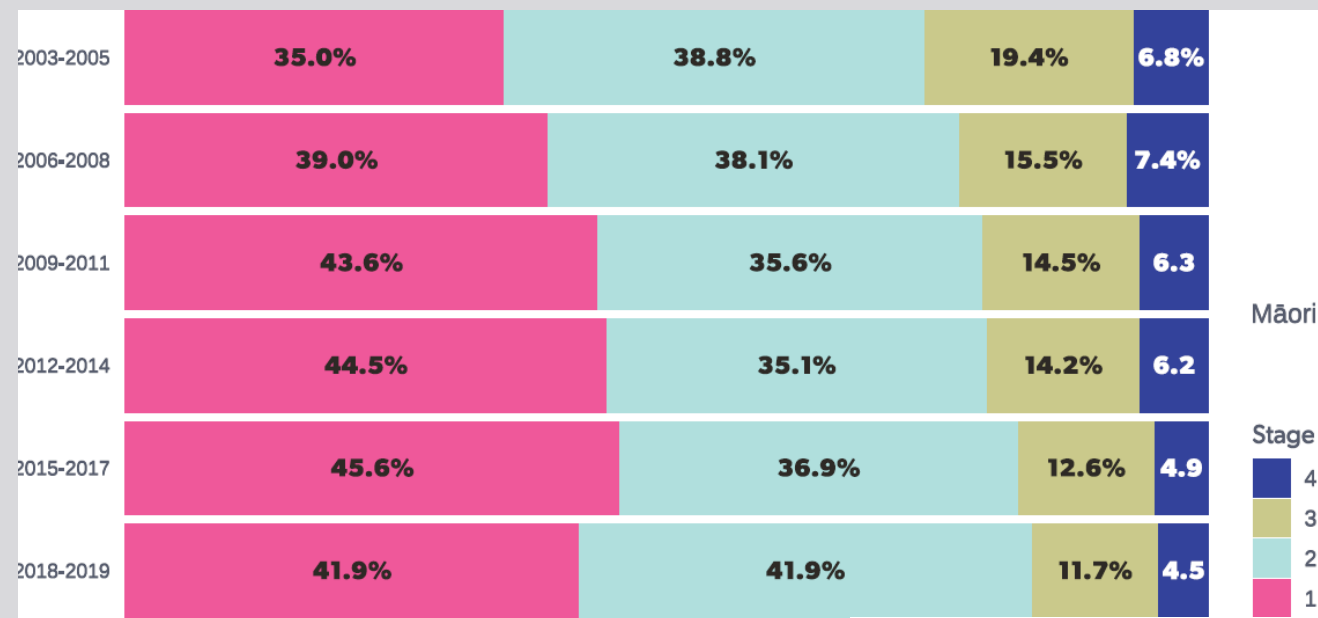

Māori

Stage

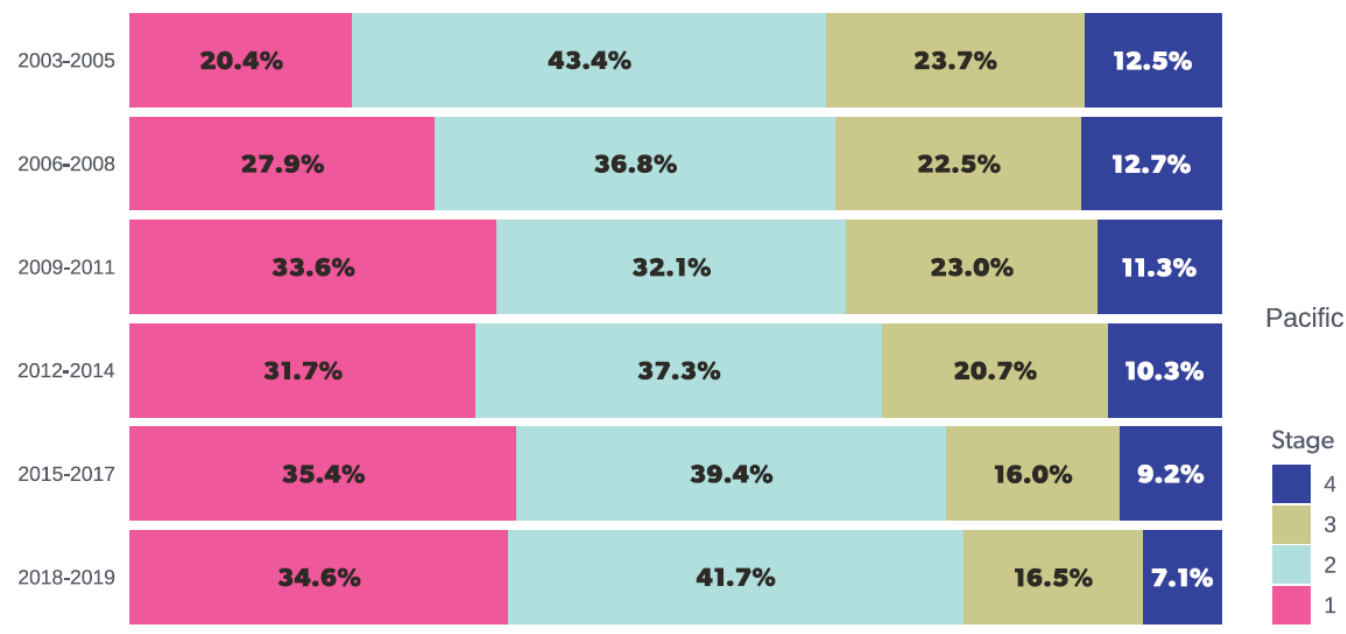

Pacific

Stage

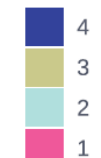



# Treatment: Surgery – time to surgery



# Treatment: Surgery – time to surgery

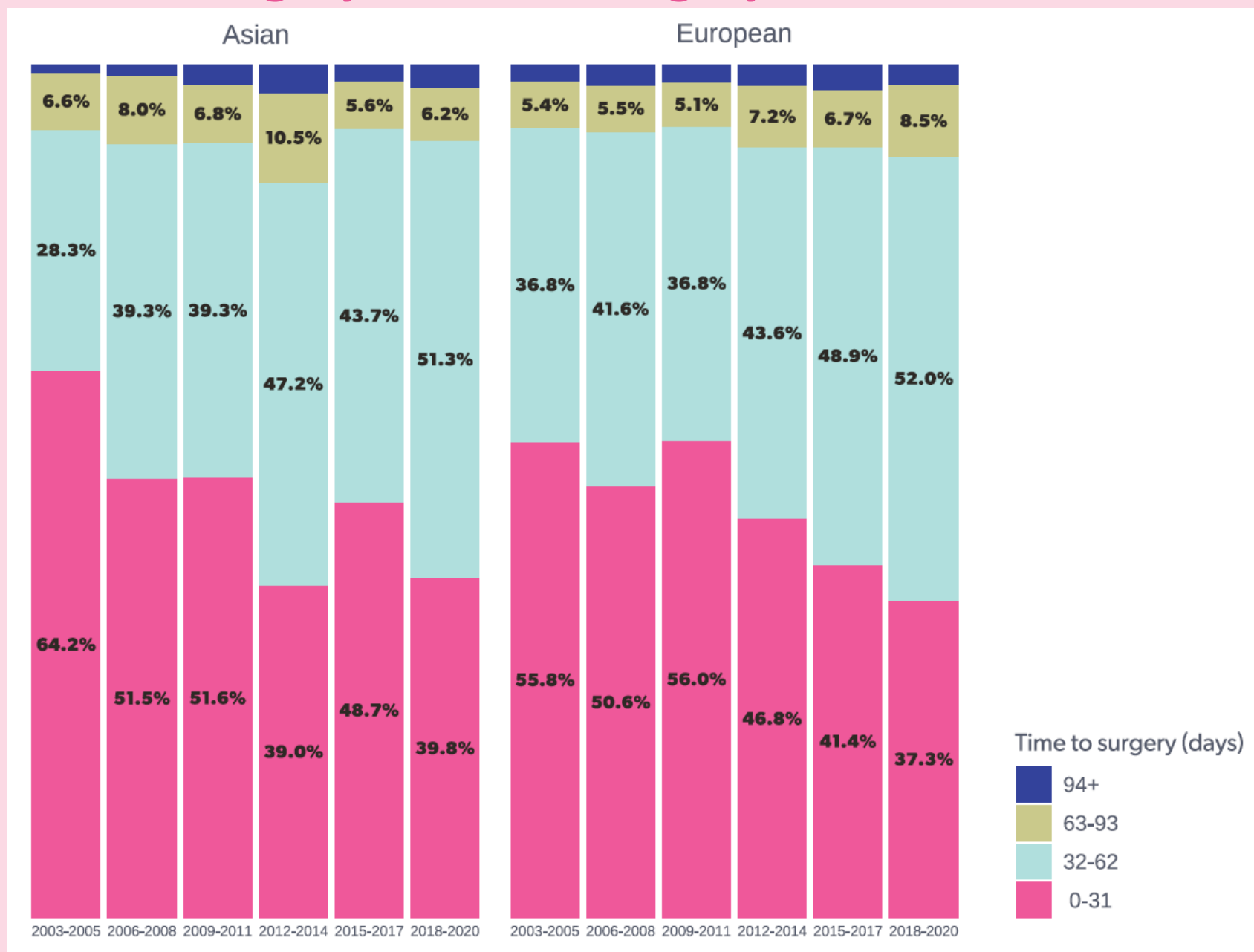



# Treatment: Surgery – type of surgery by region

Surgery Performed

- Mastectomy
- BCS

Auckland

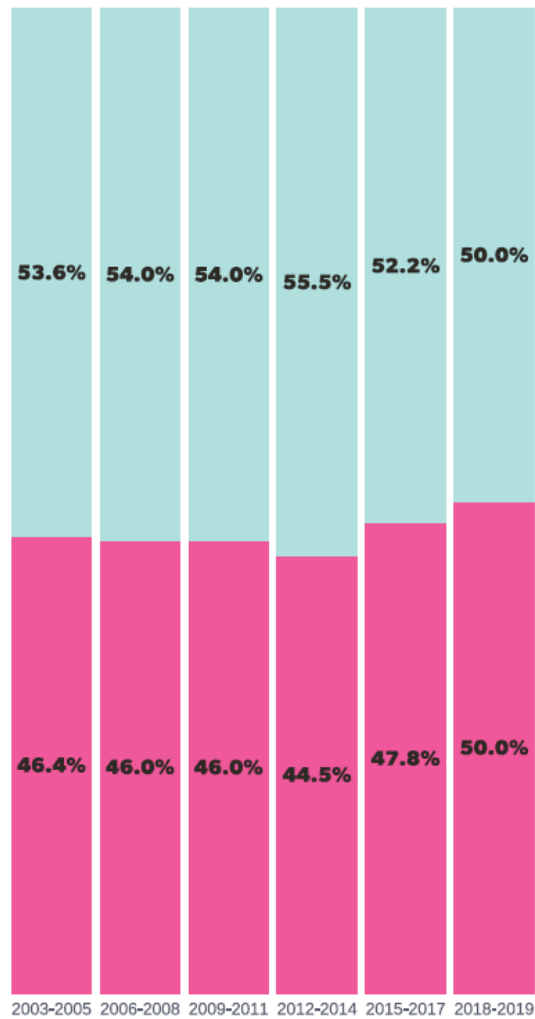

Waikato

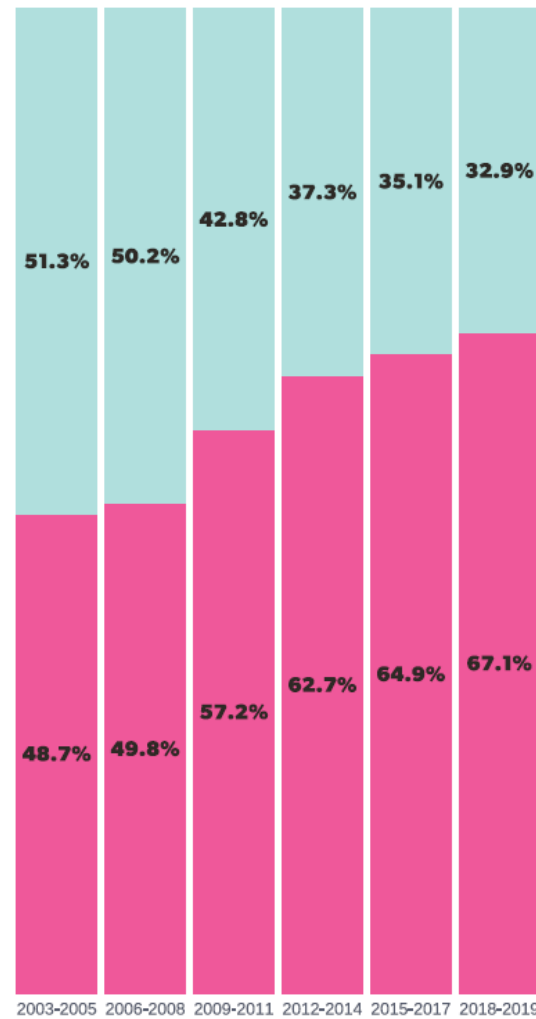

Christchurch

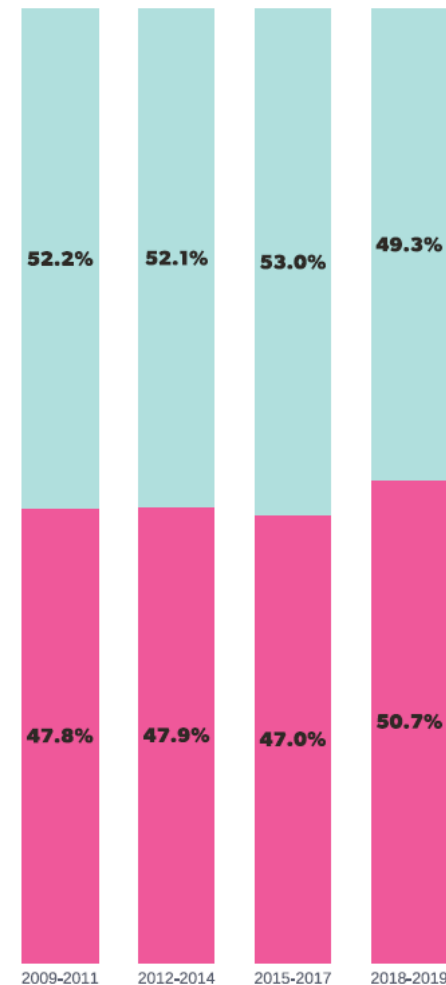

Wellington

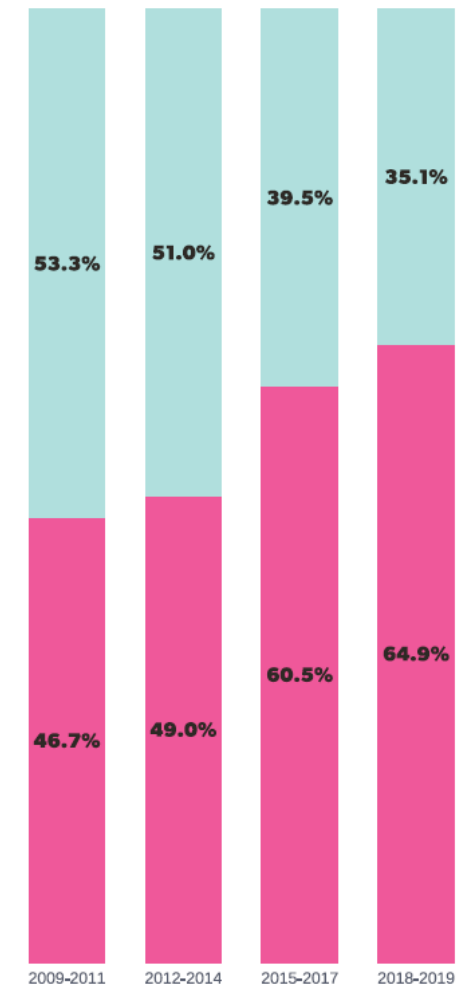

# Survival by type of surgery

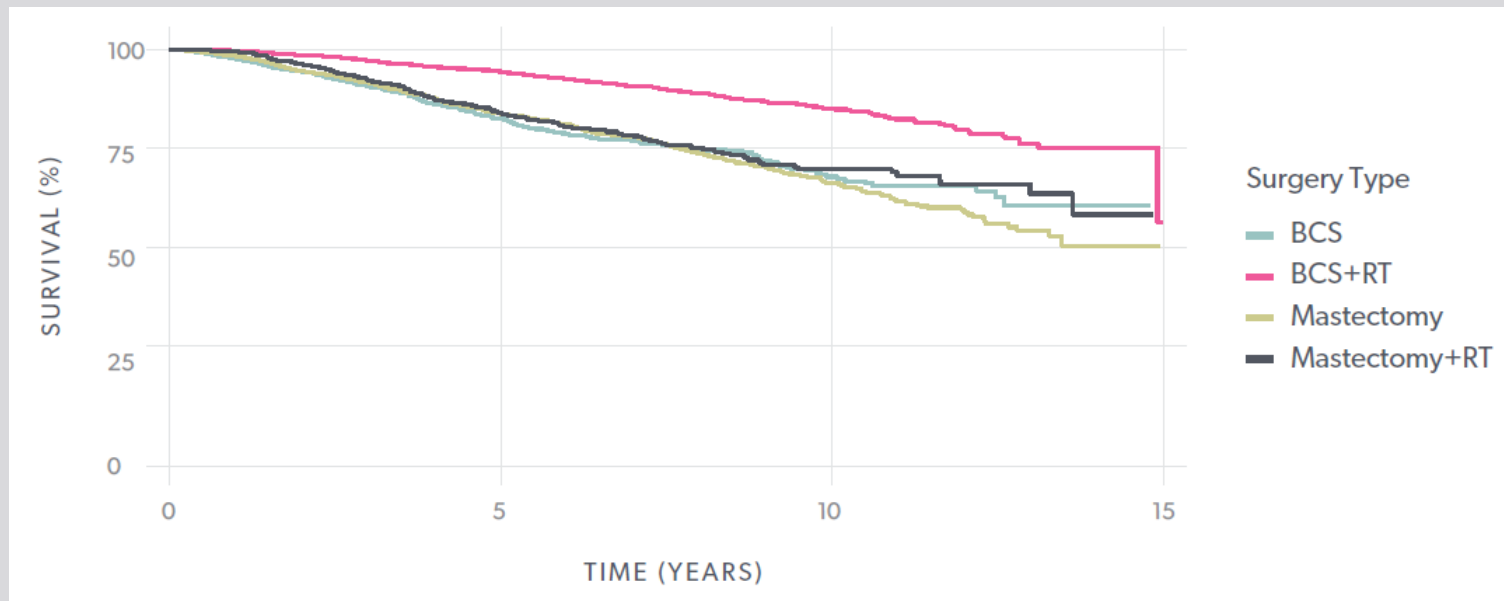

Type of surgery	Crude HR (95% CI)	Adjusted HR (95% CI) *	Adjusted HR (95% CI) **	Adjusted HR (95% CI) ***
BCS+RT	1.00	1.00	1.00	1.00
BCS	2.58 (2.17-3.08)	2.04 (1.71-2.44)	1.72 (1.43-2.08)	1.72 (1.42-2.07)
MTX	2.66 (2.34-3.02)	1.87 (1.65-2.16)	1.53 (1.34-1.77)	1.52 (1.32-1.75)
MTX+RT	2.35 (1.96-2.81)	2.41 (2.01-2.90)	1.38 (1.14-1.68)	1.42 (1.17-1.73)

\*adjusted for demographic factors: age, ethnicity, NZ dep, urban status, register, private/public

\*\*adjusted for demographic and clinic-pathological factors: age, ethnicity, NZ dep, urban status, register, public/private, screen detected/symptomatic, grade, HER2, hormone receptor status, histology, tumour size, lymph node status, lympho-vascular invasion (LVI), C3 index

\*\*\*adjusted for demographic, clinic-pathological and systemic treatment factors: age, ethnicity, NZ dep, urban status, register, public/private, screen detected/symptomatic, grade, HER2, hormone receptor status, histology, tumour size, lymph node status, lympho-vascular invasion (LVI), C3 index, systemic treatment (hormonal and chemo-therapies)



# Treatment: Surgery – Use of axillary dissection

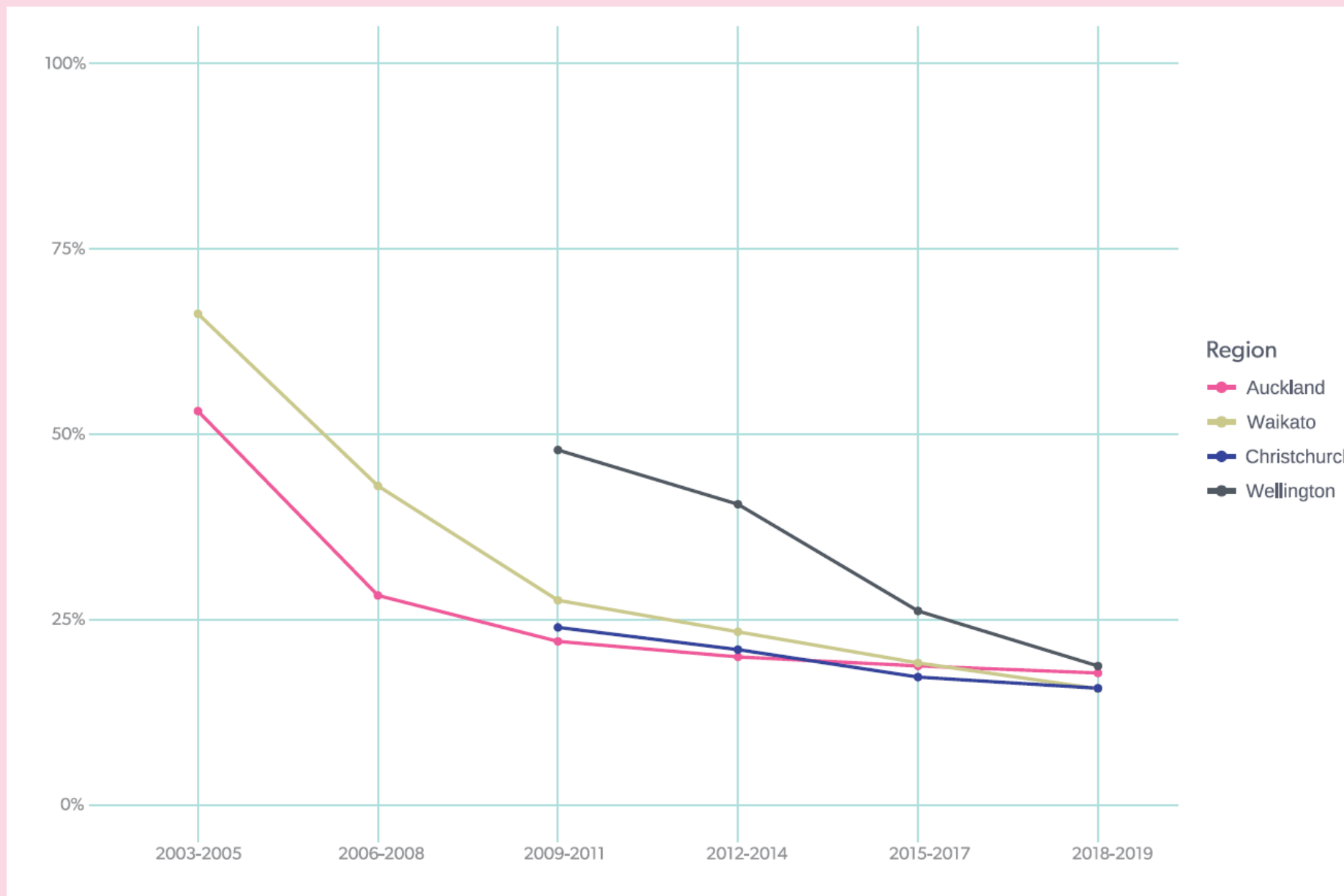

# Breast-cancer specific survival 2003-2019

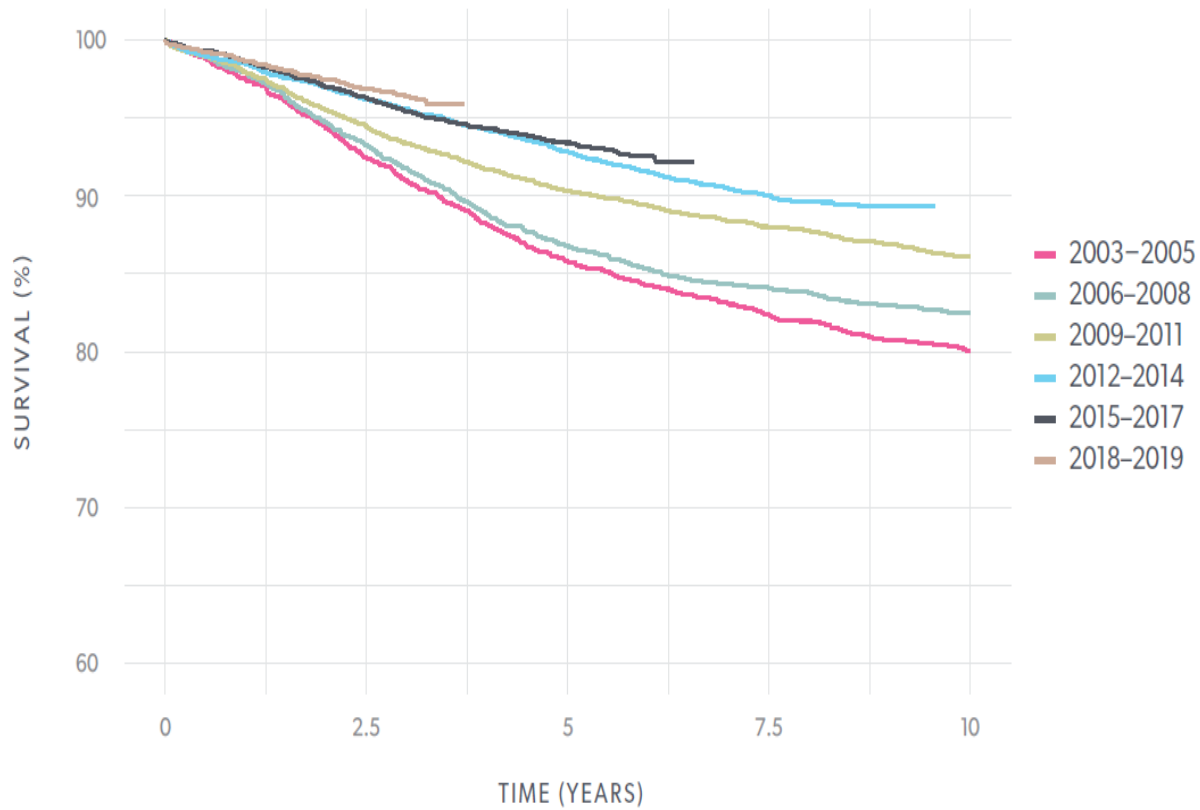

YEAR OF DIAGNOSIS	5-YEAR SURVIVAL	10-YEAR SURVIVAL
2003-2005	86% (84-87)	80% (78-82)
2006-2008	87% (86-88)	82% (81-84)
2009-2011	90% (89-91)	86% (85-87)
2012-2014	93% (92-94)	
2015-2017	93% (93-94)	

Country	Period	5 year	10-year	Survival	Notes
NZ	2009-2011	90.0%	86.0%	BCSS	Crude data
	2012-2014	93.0%		BCSS	Crude data
	2015-2017	93.0%		BCSS	Crude data
England	2010-2011	86.6%		Net survival	Age-standardised
	2013-2017	85.0%	75.0%		Age-standardised
Australia	2013-2017	91.5%		Relative	Crude data
Australia	2011-2015		85%	Relative	Crude data



# BCSS by ethnicity over time

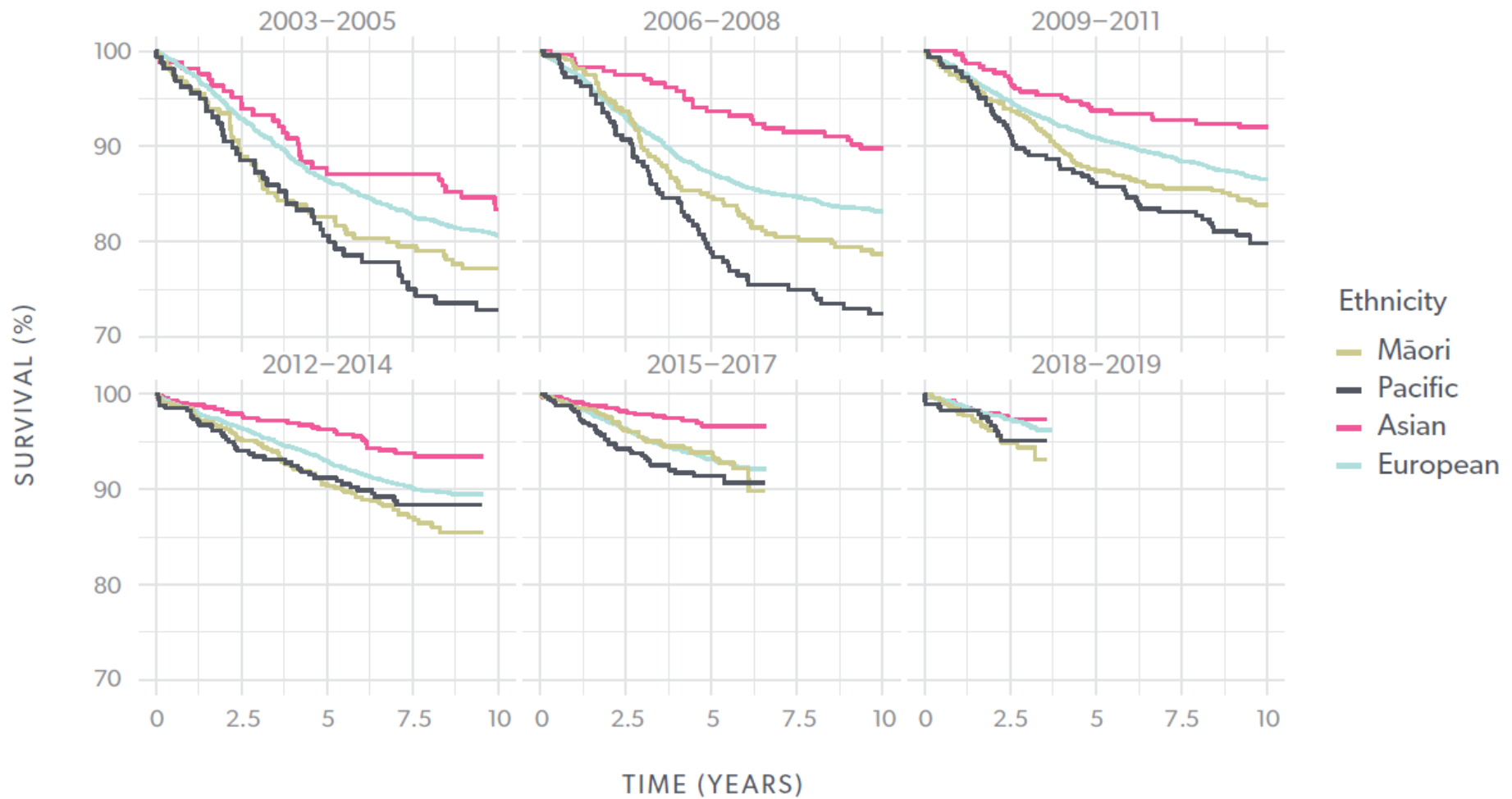

# Clinical trials in the Waikato



IBCSG 10-93, ANZ 9002 DCIS, **IBIS 1**, ATAC, **IES**,  
BIG 1-98, SNAC1, HABITS, ZO-FAST, Menstrual Cycle Study,  
**BCIRG 005**, **BCIRG 006**, **Communication study**, FACE,  
**IBCSG 23-01**, IBIS II (Prevention & DCIS), SOFT, TAILORx,  
BIG 2-98, SUPREMO, **SNAC 2**, LATER, SOLE, **ALTTO**, APHINITY,  
FERGI, **QoLID**, EORTC, **POSNOC**, **ELIMINATE**, ROLLIS, *EXPERT*  
Lymph node grafting, ALTTO, MonarchE, **ABCpro study**,  
**Persevera**, ...

Sub studies: **IBIS 1 QOL**, ATAC QOL, BIG 1-98 Fingernail study, **IBIS II Decision Aid and mammographic density**, **SNAC 2 DA**

Total: 700+ participants

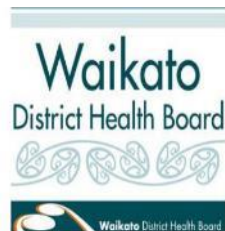



# Acknowledgements

Vernon Harvey ONZM MD(Lond) FRCP(Edin) FRACP FACHPM, University of Auckland

Nicholas Knowlton PhD MS BA BS, University of Auckland

Annette Lasham BSc(Hons) PhD(Cantab), University of Auckland

Reena Ramsaroop MNZM MBChB FFPATH PhD, Waitematā District Health Board

**Core consultation:** Ian Campbell (Waikato DHB), Claire Hardie (Midcentral DHB), Gavin Harris (Canterbury DHB), Robin Houliker (patient representative), Melissa James (Canterbury DHB), Carol Johnson (Capital and Coast DHB), Marion Kuper (Waikato DHB), David Okonji (Capital and Coast DHB), Paul Samson (Southern DHB), Eletha Taylor (Auckland DHB), Abbey Wrigley (Northland DHB), Christina Yu (Waitematā DHB).

**Māori and Pacific data review and commentary:** Hei Āhuru Mōwai (Moahua Goza, Bridget Robson, Nina Scott), Flax Analytics Ltd (Lis Ellison-Loschmann [Te Ātiawa, Ngāi Tahu, Ngāti Toa Rangatira, Ngāti Raukawa], Mona Jeffreys, Fiona McKenzie), Ineke Meredith (oncoplastic breast surgeon), Pacific Perspectives (Debbie Ryan, Corina Grey).

**Special thanks:** Cristin Print (University of Auckland)

**Statistical support:** Mik Black (University of Otago), Alana Cavadino (University of Auckland), James Stanley (University of Otago, Wellington).

**Data managers at Te Rēhita Mate Ūtaetae - Breast Cancer Foundation National Register:** Kelley Barrett, Jaya Bose, Rachel Shirley, Jane Yates, Cassie Zhang

**Thanks most of all to the 30,000 women and 181 men represented in the Register**

